

Creative Arts Camp Is...

- A UNIQUE WAY FOR KIDS OF AGES 8-14 TO EXPLORE THE CREATIVE AND WORSHIP ARTS
- WHERE CAMPERS LEARN THE SKILLS AND CONFIDENCE TO SERVE IN MINISTRIES AT THEIR HOME CHURCH
- STAFFED WITH CARING, QUALIFIED ADULTS WHO WISH TO SEE YOUR CAMPERS GROW IN THEIR CHRISTIAN EXPERIENCE, GIFTS, AND SKILLS
- SAFE AND FUN, AS EVERY PRECAUTION IS TAKEN TO ASSURE THAT CAMPERS REMAIN HEALTHY AND SAFE WHILE AT CAMP



A fun filled week!

- WE START AND END THE CAMP WEEK WITH A CAMPFIRE PROGRAM INCLUDING TEAM BUILDING GAMES AND A ROPES COURSE, SONGS AND WORSHIP, AND A DEVOTIONAL
- CAMPERS CHOOSE THEIR ACTIVITY CLASSES FOR THE WEEK TO MATCH THEIR INTERESTS AND TALENTS
- EACH MORNING BEGINS WITH DEVOTIONS, AND THROUGHOUT THE DAY WE HAVE CHAPEL TIME AND BIBLE STUDY
- EACH EVENING HAS A DIFFERENT EVENING PROGRAM TO BRING THE CAMPERS TOGETHER AND CREATE LASTING MEMORIES
- THERE IS A PERFORMANCE REHEARSAL PERIOD DURING THE CAMP DAY TO WORK ON THE GRAND FINALE OF THE WEEK WHICH IS...
- A FABULOUS PERFORMANCE ON FRIDAY EVENING SHOWCASING CAMPERS' TALENTS, SKILLS, AND PASSIONS FOR BOTH CHRIST AND THE CREATIVE ARTS

Knights in Shining Armor

JULY 11-16 2021

EPH. 6:13-18

JOIN US FOR A
MEDIEVAL ADVENTURE

AT SHEPHERD'S STAFF
REXFORD, KANSAS

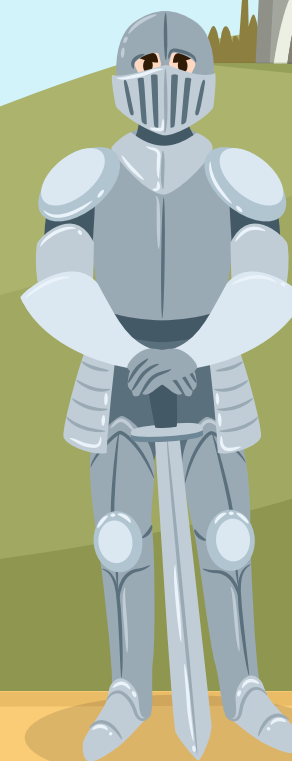

Registration Form

M ___ F ___

Camper Name _____ Name of Parent _____

Address _____ State _____ Zip _____

Phone _____ Shirt Size: Youth M/ L or Adult S/ M/ L/ XL/ XXL

Age at camp _____ Grade in Fall _____ Email _____

By signing below, I indicate my permission for photos of my child to be used for PR materials and to procure medical care in case of an emergency.

_____ Date _____

Parent/ Guardian

Camper Fees: Includes 6 days of residence, meals, programming, camp shirt,

If payment received by April 30 \$350 \$ _____

If payment received by May 15 \$360 _____

If payment received by June 1 \$375 _____

Discounts: Second or third sibling - \$10 _____

CIT 1st year - \$30 _____

CIT 2nd year - \$40 _____

CIT 3rd year - \$50 _____

Optional: Paintball + \$25 _____

Total _____

Please make checks payable to Shepherd's Staff, P.O. Box 70, Rexford, KS, 67753

.....

Campers will choose their activities during registration at camp. Favorites such as Crafts,Air Rifle,Archery,Art,Games,Puppets Drams,Nature,Dowels will be included as well as Robot making and Guitar.